904 EAST LOGAN STREET

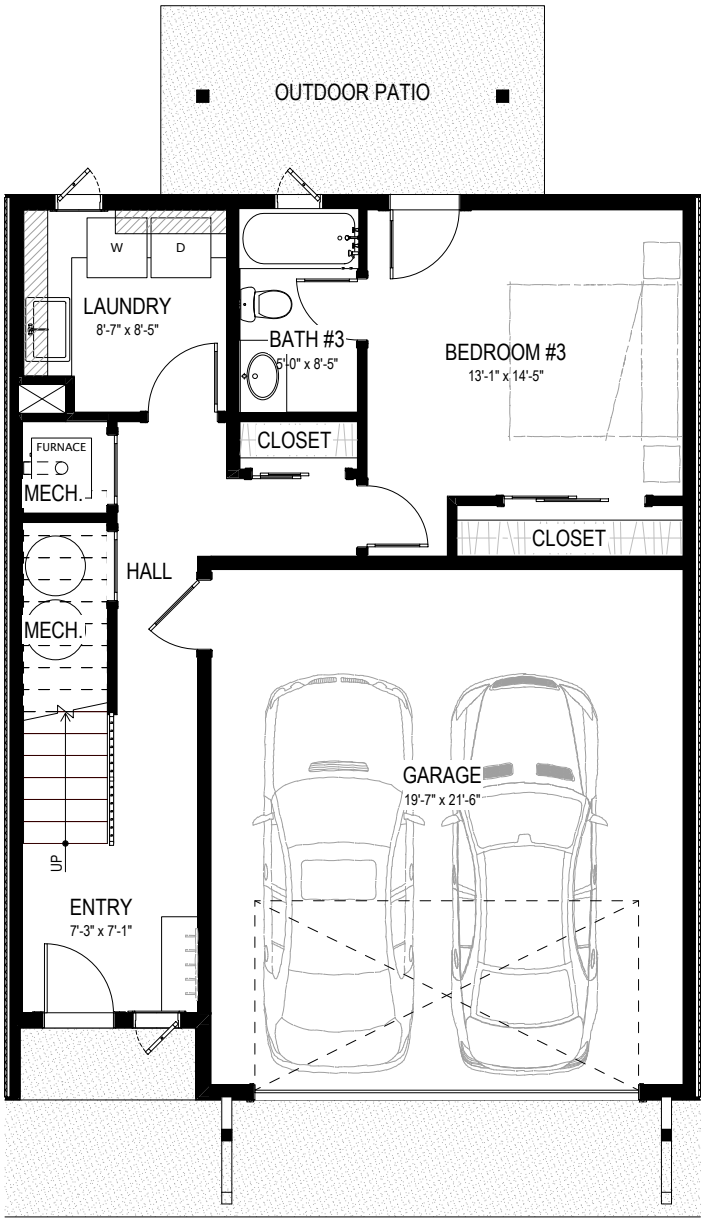

GARDEN LEVEL

LIVING AREA = 611sf
GARAGE AREA = 452sf

904 EAST LOGAN STREET

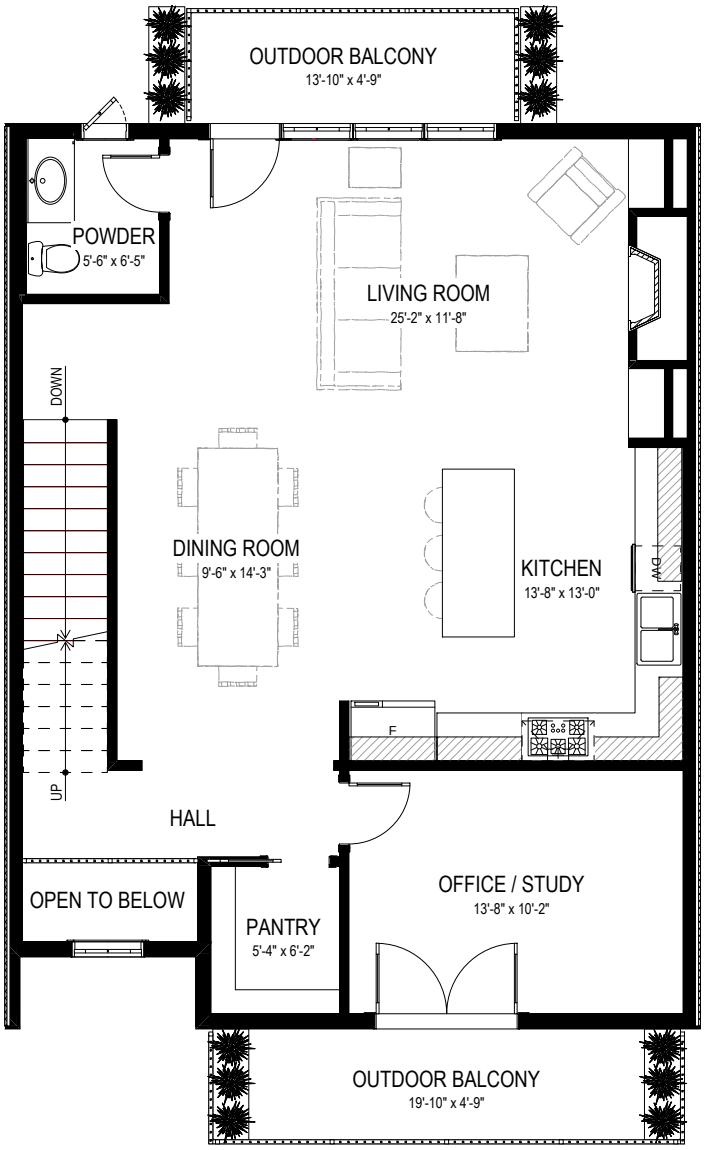

MAIN LEVEL

LIVING AREA = 1,031sf

904 EAST LOGAN STREET

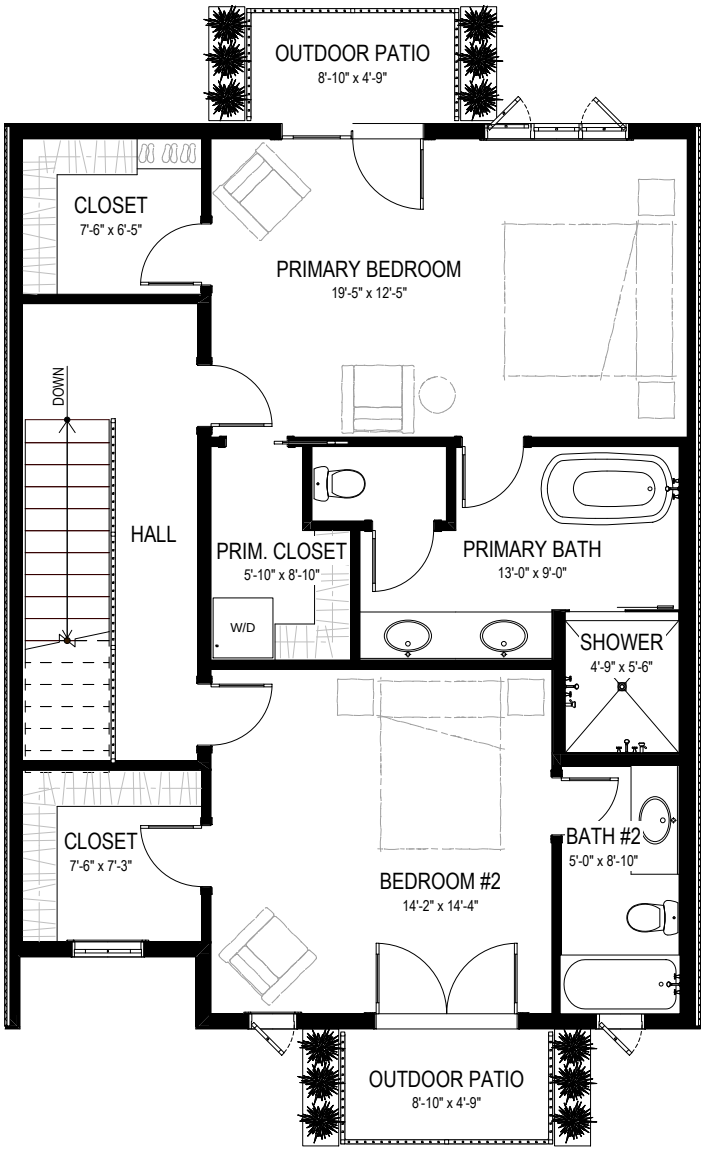

UPPER LEVEL

LIVING AREA = 1,010sf